

# LEISTER

# The suitable nozzle for every application.

## TRIAC, DIODE, WELDING PEN

TRIAC PID / S, DIODE PID / S, push-fit

TRIAC PID / S, DIODE PID / S, push-fit



Wide slot nozzle 20 mm, bent, not angled  
Article No: 107.123



Wide slot nozzle 20 mm, bent and angled  
Article No: 105.487



Angled nozzle 20 mm, 60° bent  
Article No: 107.125



Angled nozzle 20 mm, 90° bent  
Article No: 107.124



Wide slot nozzle 20 mm, straight jaw, 120° bent at right angle  
Article No: 105.492



Wide slot nozzle 40 mm  
Article No: 107.132



Wide slot nozzle 40 mm, perforated  
Article No: 107.133



Wide slot nozzle 40 mm, 60° bent  
Article No: 107.130



Wide slot nozzle 40 mm, PTFE coated  
Article No: 107.135



Wide slot nozzle 60 mm, for bitumen  
Article No: 107.129



Wide slot nozzle 80 mm, for bitumen  
Article No: 107.131



Welding mirror 135 mm, PTFE coated  
Article No: 107.344



Tubular nozzle Ø 5 mm  
Article No: 100.303



Tubular nozzle Ø 5 mm, reinforced  
Article No: 105.578



Extension nozzle Ø 5 mm, 150 mm  
Article No: 106.982



Tacking nozzle \*  
Article No: 106.996



Speed welding nozzle Ø 3 mm \*  
Article No: 106.989



Speed welding nozzle Ø 4 mm \*  
Article No: 106.990



Speed welding nozzle Ø 5 mm \*  
Article No: 106.991



Speed welding nozzle, with small air-slide, Ø 3 mm \*  
Article No: 105.431



Speed welding nozzle, with small air-slide, Ø 4 mm \*  
Article No: 105.432



Speed welding nozzle, with small air-slide, Ø 5 mm \*  
Article No: 105.433



Speed welding nozzle, triangular shaped 5.7 mm \*  
Article No: 106.992



Speed welding nozzle, triangular shaped 7 mm \*  
Article No: 106.993



Sieve reflector (Ø 8.25 mm), 10 x 12 mm \*  
Article No: 107.324



Sieve reflector, 35 x 20 mm  
Article No: 107.338



Sieve reflector, 50 x 35 mm  
Article No: 107.337

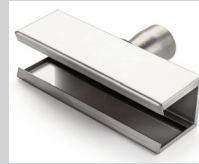

Shell reflector, 25 x 150 mm  
Article No: 107.326



Spoon reflector, 27 x 35 mm  
Article No: 107.307



Soldering reflector, 17 x 34 mm  
Article No: 107.339

WELDING PEN R / S, screw-on

WELDING PEN R / S, screw-on



Tubular nozzle Ø 5 mm  
Article No: 105.622



Tacking nozzle  
Article No: 106.988



Drawing nozzle with tacking tip, Ø 3 mm  
Article No: 113.666



Drawing nozzle without tacking tip, Ø 3 mm  
Article No: 113.876



Drawing nozzle with tacking tip, Ø 4 mm  
Article No: 113.399



Drawing nozzle without tacking tip, Ø 4 mm  
Article No: 113.874



Drawing nozzle with tacking tip, triangular shaped 5.7 mm  
Article No: 113.670



Drawing nozzle without tacking tip, triangular shaped 5.7 mm  
Article No: 113.877



Drawing nozzle, triangular shaped 7 mm  
Article No: 106.986

\* use with 100.303 / 105.578 / 106.982 / 105.622



Tool rest TRIAC  
Article No: 107.348

Other versions upon request